



ALNOVA AI

WHITE PAPER

**Transforming Orthodontic Workflows:
Why Compliance and Automation
Matter in the Digital Era**



136 Market Ave #800,
Winnipeg, MB R3B 3N1



demo@alnova.ai



1-204-228-0843



www.alnova.ai



Executive Summary

Orthodontic practices are increasingly seeing the need to adopt digital technologies to streamline workflows, enhance patient care, and improve operational oversight. This transition comes with a responsibility to safeguard sensitive health information and maintain compliance with stringent privacy laws such as the Health Insurance Portability and Accountability Act (HIPAA) in the United States, the Personal Information Protection and Electronic Documents Act (PIPEDA) in Canada, and the General Data Protection Regulation (GDPR) applicable in the European Union. These data privacy regulations establish the foundation for responsible data management, emphasizing confidentiality, integrity, and accessibility of patient records.

Many orthodontic practices continue to rely on fragmented systems or generic SaaS solutions that were not designed for healthcare or orthodontic environments. These platforms often lack compliance-by-design security and automated workflows, which are essential for both efficiency and patient trust.



This paper examines the challenges that orthodontic professionals face when evaluating SaaS solutions and the regulatory requirements that shape digital clinical practices. It also examines how automation and compliance can collaborate to establish a more secure and efficient platform. It will also explore how Alnova AI, a next-generation orthodontic workflow and communication platform, is designed to transform case management, enhance clinical efficiency, and improve data security.

Industry Pain Points

While digital tools have become commonplace in most work ecosystems, the majority of available solutions are either too generic or too narrowly focused to meet the complex demands of clinical operations, dental schools, and research institutions. The following pain points highlight where current solutions fall short and why an industry-specific approach is needed.



Fragmented Systems and Manual Processes

Practices often utilize multiple disconnected tools for scheduling, communication, and case tracking. This results in inefficiency, data duplication, and increased administrative overhead.



Data Security and Compliance Risks

Many cloud-based tools do not fully meet the requirements of HIPAA, PIPEDA, or GDPR, leaving clinics vulnerable to data breaches and potential fines.



Disconnected Communication

The limited integration between practitioners, administrative staff, and patients hinders decision-making and compromises overall care coordination.



Workflow Inconsistency

Current workflows vary across clinical operations, dental schools, and research institutions. This leads to gaps in training, slower onboarding experiences, reduced efficiency, and varied patient experiences.



Patient Expectations

Modern patients expect digital transparency and real-time access to their care progress. Outdated or paper-based systems fail to deliver this experience.



Compliance-Based Design

Adding compliance controls after a platform is built is no longer sufficient in today's security landscape. Healthcare and dental organizations manage large volumes of sensitive data, and the cost of a security breach goes beyond financial penalties to include loss of patient confidence and potential damage to professional reputation.

HIPAA, PIPEDA, and GDPR mandate strict data management protocols, requiring that any system handling personal health information (PHI) ensure confidentiality, integrity, and accessibility. This includes end-to-end encryption, role-based access control, breach notification procedures, and audit trails. Building these features directly into a platform's architecture ensures compliance.



Personal Information Protection and Electronic Documents Act (PIPEDA)



Health Insurance Portability and Accountability Act (HIPAA)



General Data Protection Regulation (GDPR)



Alnova AI's Secure Platform Architecture

Alnova AI is a next-generation orthodontic workflow and communication platform built to transform case management, enhance data security, and improve clinical efficiency. It provides an innovative software solution designed for orthodontic clinics, delivering a more integrated and efficient patient care experience. The platform offers tools specifically designed to meet the needs of both orthodontic professionals and patients, ensuring a smoother treatment journey.

Alnova AI maintains strict internal governance, including least-privilege access, mandatory annual compliance training, regular external and internal security audits, and vendor risk assessments, ensuring compliance with HIPAA, PIPEDA, and GDPR standards. Alnova AI also has a secure development lifecycle aligned with industry best practices (e.g., OWASP), including routine code and security reviews, supporting continuous platform integrity.



Technical safeguards include advanced encryption protocols, Zero Trust Network Architecture, and biometrics or multi-factor authentication. Alnova AI employs role-based access control (RBAC), ensuring users can only access data relevant to their specific function. Infrastructure is hosted by SOC 2 and ISO 27001 certified cloud providers, with continuous vulnerability scanning and penetration testing to identify and mitigate risks as part of an ongoing security assurance process.

By integrating security across technical, administrative, and physical controls, Alnova AI establishes itself as a trusted and compliant orthodontic SaaS provider. This framework is scalable and will evolve alongside the platform as it grows.

Security & Compliance Highlights



Data Protection

- End-to-end encryption (AES-256 at rest, TLS 1.3 in transit)
- Role-based access controls (RBAC) with multi-factor authentication (MFA)
- Secure cloud infrastructure with compliance-ready configuration
- Regular vulnerability scanning and penetration testing
- Use of cloud providers with SOC 2 & ISO 27001 certified facilities
- Encryption key management handled in secure, accredited environments



System Security

- Firewalls and intrusion detection/prevention systems (IDS/IPS)
- Segregated developmental environments
- Automated patch management
- Zero Trust Network Architecture (ZTNA)
- Restricted access to administrative dashboards
- Biometric or MFA controls for systems that manage PHI
- Regular audits of device inventory and endpoint security



Automation as a Catalyst for Better Care

Automation is essential for transforming orthodontic workflows into more efficient, error-reduced, and patient-centred processes. Administrative tasks can be automated to save time and reduce human error. In a field where precision and record integrity are critical, automation helps ensure that clinical decisions are based on accurate, real-time information.

Automated systems not only improve efficiency but also enhance compliance. By eliminating manual data entry and enforcing standardized workflows, practices can ensure that data handling adheres consistently to regulatory requirements. For example, automated encryption and backup routines minimize the risk of lost data or unauthorized access.

The impact of automation extends beyond administration; it supports clinical excellence. Clinicians gain immediate access to patient progress data, predictive analytics, and visual treatment timelines, which help optimize outcomes and improve communication with both patients and staff.

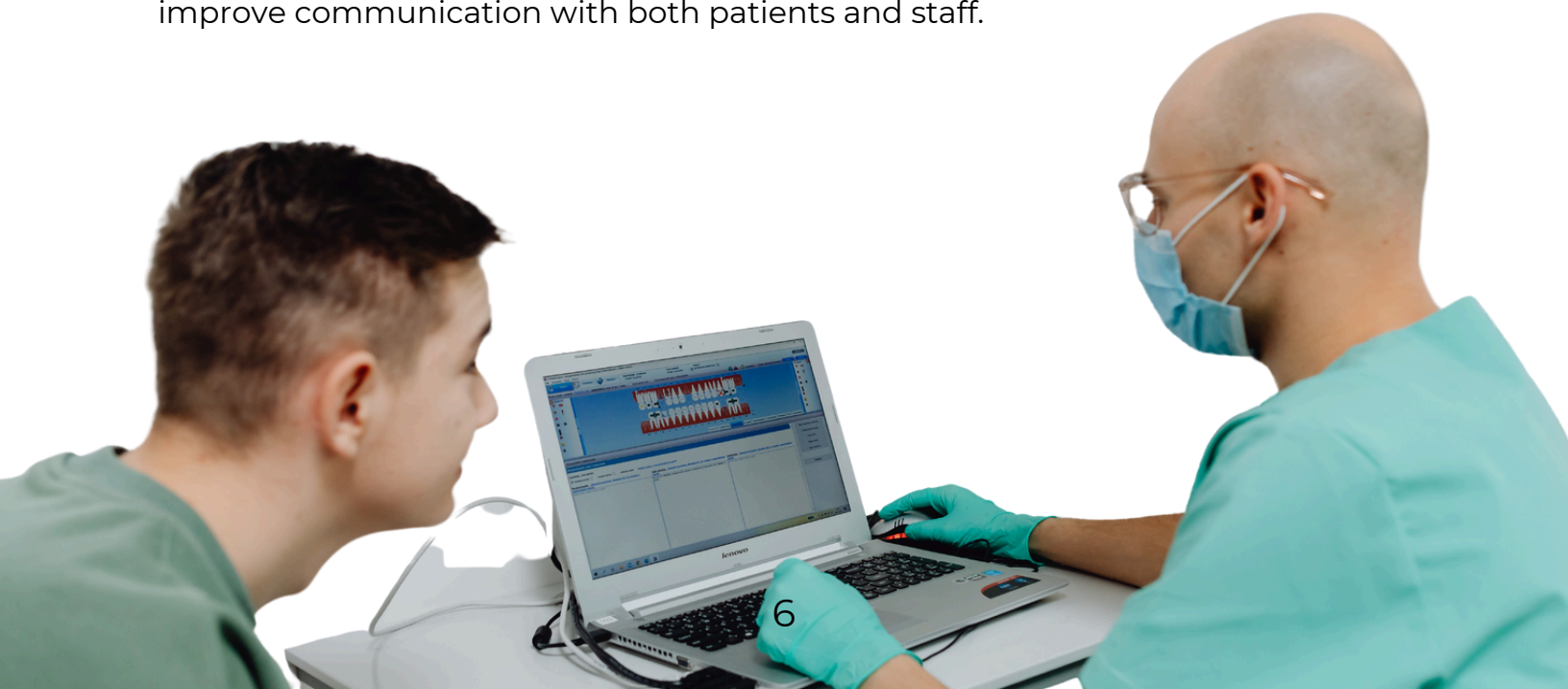



Alnova AI: Simplifying Workflows for Better Patient Care

Alnova AI redefines orthodontic workflow efficiency by combining automation, secure data management, and patient engagement tools into a single platform. It bridges communication between practitioners, staff, and patients, creating a seamless experience from onboarding to treatment completion.

Alnova AI Features Highlights



Comprehensive Patient Management

- Seamless onboarding, integration, and personalization
- Shorter treatment times
- Increase retention & referrals by 10-15%



Advanced Progress Tracking

- Real-time timelines, analytics, and treatment forecasts
- Remote monitoring & communication
- AI-driven insights for better outcomes
- Save 5-7 hours/week with automation



Engaging Patient Education

- Interactive learning and gamified rewards that boost adherence
- Boost patient adherence by 15-20%

Conclusion

Compliance and efficiency are not opposing forces; they work together to elevate clinical excellence. Orthodontic practices that adopt purpose-built, compliant platforms safeguard patient data while simultaneously optimizing workflows, reducing operational costs, and improving overall patient satisfaction. When compliance is understood as a strategic asset rather than a regulatory burden, it becomes a powerful driver of trust, consistency, and long-term resilience.

By leveraging systems that automate routine compliance tasks and enforce standardized best practices, clinicians can redirect more time and attention toward delivering high-quality clinical care. The result is measurable improvement across treatment outcomes, staff efficiency, and the security of sensitive information.

As the orthodontic industry rapidly moves toward digital, data-driven care, platforms such as Alnova AI, designed with compliance and automation at their core, serve not just as productivity tools but also as frameworks for accountability, stability, and patient-centred excellence. Practices that embrace these principles will be better positioned to meet evolving regulatory requirements, adapt to technological advancements, and exceed the expectations of today's patients.

The integration of automation, data protection, and regulatory adherence within orthodontic SaaS solutions marks a pivotal step toward sustainable, secure, and patient-focused digital care.





Empower Your Practice With Alnova

With AI-powered insights, seamless digital workflows, and patient-first design, Alnova AI is here to make orthodontic care smarter, more efficient, and more accessible than ever.

Contact Us

Elevate your practice, streamline your team, and wow your patients with a smarter orthodontic system built to grow your clinic. Connect with us today to learn more.



www.alnova.ai



demo@alnova.ai

What Sets Alnova AI Apart

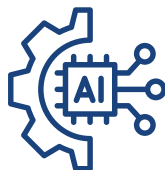

**Smart
Automation**



**Real-Time
Insights**



**Gamified
Rewards**



**Interactive
Learning**